

NOTE
 1. SOLID WASTE FROM TOILET WILL BE CONNECTED INTO SEPTIC TANK & S.P.
 2. BORE WELL WITH MOTOR, WATER TANK AND CORPORATION WATER SUPPLY
 WILL BE PROVIDED
 3. RAIN WATER PERCOLATION PIT PROVIDED @ 1/30 Sqm of PLUMB AREA @ 8 M x 6 M
 4. RAIN WATER PERCOLATION PIT 1.5M WIDE WILL BE PROVIDED AROUND THE BUILDING
 5. RAIN WATER TAKEN TO THE BORE WELL THROUGH 100MM DIA PIPES.
 6. RAIN WATER COLLECTED FROM OPEN TERRACE SHALL BE COLLECTED THROUGH PIPES
 AND LED INTO A FILTER PIT (DIA: 60 x 90 x 80 CM) WITH APPROPRIATE FILTER
 MATERIAL AND THEN LED INTO COLLECTION TANK.
 7. SEWER WATER LINE JOINTMENTS WILL BE PROVIDED.
 8. ALL DIMENSIONS ARE IN METRE.

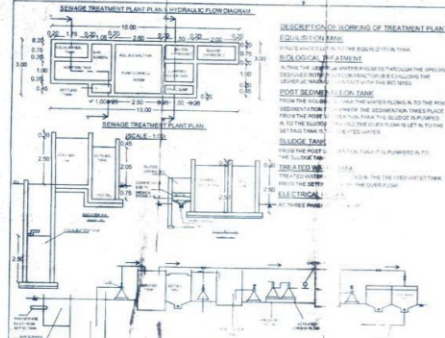

DESCRIPTION OF TREATMENT PLANT
 1. SCREENING: TO REMOVE SOLID WASTE FROM THE SEWERAGE.
 2. SEDIMENTATION: TO REMOVE HEAVY SOLIDS AND SANDS.
 3. BIOLOGICAL TREATMENT: TO BREAK DOWN ORGANIC MATTER.
 4. DISINFECTION: TO KILL PATHOGENS AND PREVENT SPREAD OF DISEASE.

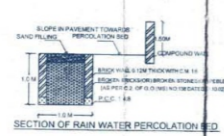
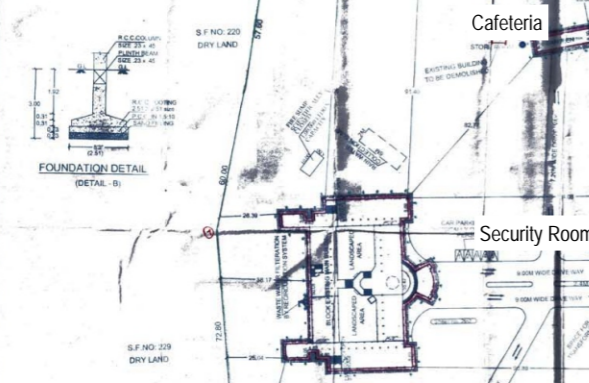

Cafeteria
Security Room

WASTE WATER FILTRATION BY RECIRCULATION SYSTEM

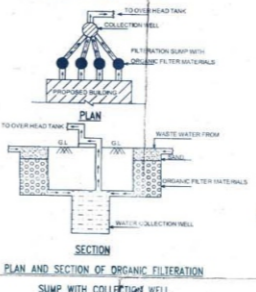

SECTION OF RAIN WATER PERCOLATION PIT



S.F. NO.	HECTARE/ARES	IN	ACRE
222/1A	1.25.0	3.09	
222/1B1	1.12.5	2.78	
222/1C2	0.99.0	1.80	
225/1	1.67.5	4.14	
225/2	1.67.5	4.14	
227/1	0.64.0	1.58	
227/2A	0.80.5	1.99	
227/3A	1.40.0	3.45	
227/4A	0.59.0	1.45	
227/5	0.24.0	0.59	
227/6A	0.28.0	0.69	
228/1A	0.91.5	2.18	
TOTAL	11.58.5	27.90	

EXISTING BUILDUP AREA (MAIN BUILDING)			
S.F. NO.	DESCRIPTION	F.S.I. AREA (SQM)	TOTAL AREA (SQM)
1	GROUND FLOOR AREA (Including porch)	2385.88	2401.08
2	FIRST FLOOR AREA (Including porch)	2281.67	2288.27
3	SECOND FLOOR AREA (Including porch)	2281.67	2288.27
4	THIRD FLOOR AREA (Including porch)	2281.67	2288.27
5	HEAD ROOM AREA	538.34	228.24
TOTAL			

EXISTING BUILDUP AREA (PRINCIPAL QUARTERS)			
S.F. NO.	DESCRIPTION	F.S.I. AREA (SQM)	TOTAL AREA (SQM)
1	GROUND FLOOR AREA (Including porch)	2086.74	2086.74
2	FIRST FLOOR AREA (Including porch)	1811.91	1811.91
3	HEAD ROOM AREA	128.52	128.52
TOTAL			

EXISTING BUILDUP AREA (CANTINEEN)			
S.F. NO.	DESCRIPTION	F.S.I. AREA (SQM)	TOTAL AREA (SQM)
1	CANTINEEN	148.72	148.72
2	SECURITY ROOM	11.97	11.97
TOTAL AREA			

EXISTING BUILDING TO BE DEMOLISHED			
S.F. NO.	DESCRIPTION	F.S.I. AREA (SQM)	TOTAL AREA (SQM)
1	POWER ROOM	280.37	280.37
2	CANTINEEN	148.72	148.72
3	STONE ROOM	18.81	18.81
4	SHOULDER LOCK UNIT	288.28	288.28
TOTAL AREA			

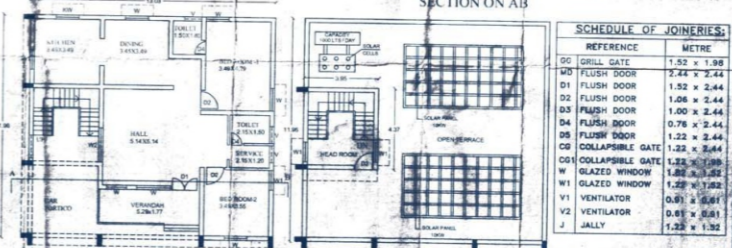
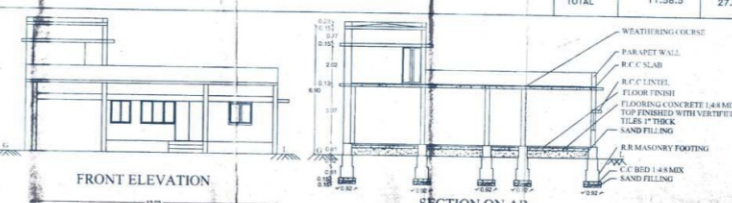

REFERENCE	METRE
D0	DRILL GATE 1.52 x 1.52
D1	FLUSH DOOR 2.44 x 2.44
D2	FLUSH DOOR 1.52 x 2.44
D3	FLUSH DOOR 1.06 x 2.44
D4	FLUSH DOOR 0.76 x 2.44
D5	FLUSH DOOR 1.22 x 2.44
C0	COLLAPSIBLE GATE 1.22 x 3.44
W	GLAZED WINDOW 1.06 x 1.52
W1	GLAZED WINDOW 0.81 x 1.52
V1	VENTILATOR 0.61 x 0.61
V2	JALLY 1.22 x 1.52

COLOUR INDEX			
BOUNDARY SHOWN IN	BATH & WASTER WATER LINE	BORE WELL	ROAD
EXISTING AREA			
RAIN WATER PERCOLATION PIT			
RAIN WATER PERCOLATION PIT			
EXISTING BUILDING TO BE DEMOLISHED			

ALL DIMENSIONS ARE IN METRE.
 GAR PARKING SPACE 180 NOS PROVIDED IN OPEN SPACE.
 GAR PARKING SPACE FOR PHYSICALLY CHALLENGED PERSONS 8 NOS PROVIDED IN OPEN SPACE.

APPLICANT
 R. VETTRAVELU
ENGINEER
 R. S. SENTHIL KUMAR

SITE PLAN FOR S.F. NO DETAILS (222/1A, 222/1B1, 222/1C2, 225/1, 225/2, 227/3A, 227/1, 227/5, 227/2A, 227/4A, 227/6A & 228/1A)
 (SCALE 1:500)