

GROUND FLOOR PLAN (MAIN BUILDING)



SCHEDULE OF JOINERIES:

REFERENCE	METRE
GG - GRILL GATE	1.52 x 1.98
MD - FLUSH DOOR	2.44 x 2.44
D1 - FLUSH DOOR	1.52 x 2.44
D2 - FLUSH DOOR	1.06 x 2.44
D3 - FLUSH DOOR	1.00 x 2.44
D4 - FLUSH DOOR	0.75 x 2.44
D5 - FLUSH DOOR	1.22 x 2.44
GD - COLLAPSIBLE GATE	1.22 x 2.44
GG1 - COLLAPSIBLE GATE	1.22 x 1.98
W1 - GLAZED WINDOW	1.82 x 1.52
W2 - GLAZED WINDOW	1.22 x 1.52
W3 - GLAZED WINDOW	1.00 x 1.52
V1 - VENTILATOR	0.91 x 0.61
V2 - VENTILATOR	0.61 x 0.91

AREA DETAILS

DESCRIPTION	SQ.FT	SQ.M	ACRES
TOTAL PLOT AREA	1215324.00	112807.30	27.90

NO.	DESCRIPTION	F.O.L. AREA (SQM)	H.O.L. F.O.L. AREA (SQM)	TOTAL AREA (SQM)
1	GROUND FLOOR AREA (Including porch)	2390.14	5.20	2395.34

ALL DIMENSIONS ARE IN METRE
SCALE - 1/100

FIRE EXTINGUISHER -

APPLICANT: **Govt. Valluvar Educational Trust**, Managing Trustee.

ENGINEER: **R. VETRIVELU**, M.Tech (Structural), P.E., C.E. (SI), M.S.S. T.E. (Structural), Engineer / Approved Valuer, Corporation Licensed Surveyor, Seven Hills Tower, 31-A1, Nataraj High Road, Erode-67, Phone: 0431-4030245.

REGISTERED ARCHITECT: **Ar. S. SENTHIL KUMAR**, REGD NO: CA0215.

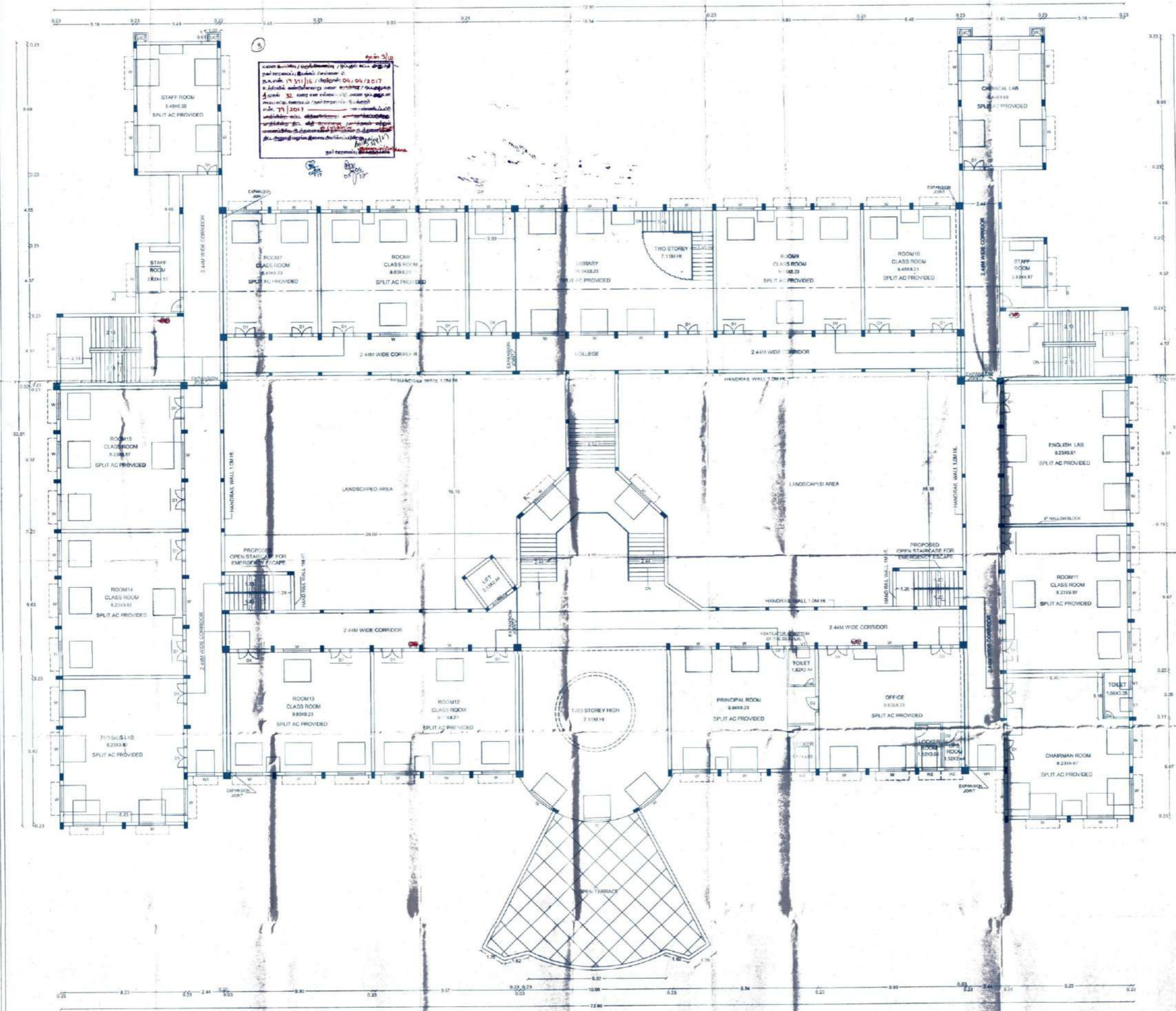

செயல்பாட்டு விவரம் / கட்டிடக்கலை விவரம்
 பி.கே.என். 17/3/17 / 18/03/2017 / 04/04/2017
 இ.கே.என். 22/03/2017 / 23/03/2017 / 24/03/2017
 இ.கே.என். 25/03/2017 / 26/03/2017 / 27/03/2017
 இ.கே.என். 28/03/2017 / 29/03/2017 / 30/03/2017
 இ.கே.என். 31/03/2017 / 01/04/2017 / 02/04/2017
 இ.கே.என். 03/04/2017 / 04/04/2017 / 05/04/2017
 இ.கே.என். 06/04/2017 / 07/04/2017 / 08/04/2017
 இ.கே.என். 09/04/2017 / 10/04/2017 / 11/04/2017
 இ.கே.என். 12/04/2017 / 13/04/2017 / 14/04/2017
 இ.கே.என். 15/04/2017 / 16/04/2017 / 17/04/2017
 இ.கே.என். 18/04/2017 / 19/04/2017 / 20/04/2017
 இ.கே.என். 21/04/2017 / 22/04/2017 / 23/04/2017
 இ.கே.என். 24/04/2017 / 25/04/2017 / 26/04/2017
 இ.கே.என். 27/04/2017 / 28/04/2017 / 29/04/2017
 இ.கே.என். 30/04/2017 / 01/05/2017 / 02/05/2017
 இ.கே.என். 03/05/2017 / 04/05/2017 / 05/05/2017
 இ.கே.என். 06/05/2017 / 07/05/2017 / 08/05/2017
 இ.கே.என். 09/05/2017 / 10/05/2017 / 11/05/2017
 இ.கே.என். 12/05/2017 / 13/05/2017 / 14/05/2017
 இ.கே.என். 15/05/2017 / 16/05/2017 / 17/05/2017
 இ.கே.என். 18/05/2017 / 19/05/2017 / 20/05/2017
 இ.கே.என். 21/05/2017 / 22/05/2017 / 23/05/2017
 இ.கே.என். 24/05/2017 / 25/05/2017 / 26/05/2017
 இ.கே.என். 27/05/2017 / 28/05/2017 / 29/05/2017
 இ.கே.என். 30/05/2017 / 31/05/2017 / 01/06/2017
 இ.கே.என். 02/06/2017 / 03/06/2017 / 04/06/2017
 இ.கே.என். 05/06/2017 / 06/06/2017 / 07/06/2017
 இ.கே.என். 08/06/2017 / 09/06/2017 / 10/06/2017
 இ.கே.என். 11/06/2017 / 12/06/2017 / 13/06/2017
 இ.கே.என். 14/06/2017 / 15/06/2017 / 16/06/2017
 இ.கே.என். 17/06/2017 / 18/06/2017 / 19/06/2017
 இ.கே.என். 20/06/2017 / 21/06/2017 / 22/06/2017
 இ.கே.என். 23/06/2017 / 24/06/2017 / 25/06/2017
 இ.கே.என். 26/06/2017 / 27/06/2017 / 28/06/2017
 இ.கே.என். 29/06/2017 / 30/06/2017 / 01/07/2017
 இ.கே.என். 02/07/2017 / 03/07/2017 / 04/07/2017
 இ.கே.என். 05/07/2017 / 06/07/2017 / 07/07/2017
 இ.கே.என். 08/07/2017 / 09/07/2017 / 10/07/2017
 இ.கே.என். 11/07/2017 / 12/07/2017 / 13/07/2017
 இ.கே.என். 14/07/2017 / 15/07/2017 / 16/07/2017
 இ.கே.என். 17/07/2017 / 18/07/2017 / 19/07/2017
 இ.கே.என். 20/07/2017 / 21/07/2017 / 22/07/2017
 இ.கே.என். 23/07/2017 / 24/07/2017 / 25/07/2017
 இ.கே.என். 26/07/2017 / 27/07/2017 / 28/07/2017
 இ.கே.என். 29/07/2017 / 30/07/2017 / 31/07/2017
 இ.கே.என். 01/08/2017 / 02/08/2017 / 03/08/2017
 இ.கே.என். 04/08/2017 / 05/08/2017 / 06/08/2017
 இ.கே.என். 07/08/2017 / 08/08/2017 / 09/08/2017
 இ.கே.என். 10/08/2017 / 11/08/2017 / 12/08/2017
 இ.கே.என். 13/08/2017 / 14/08/2017 / 15/08/2017
 இ.கே.என். 16/08/2017 / 17/08/2017 / 18/08/2017
 இ.கே.என். 19/08/2017 / 20/08/2017 / 21/08/2017
 இ.கே.என். 22/08/2017 / 23/08/2017 / 24/08/2017
 இ.கே.என். 25/08/2017 / 26/08/2017 / 27/08/2017
 இ.கே.என். 28/08/2017 / 29/08/2017 / 30/08/2017
 இ.கே.என். 31/08/2017 / 01/09/2017 / 02/09/2017
 இ.கே.என். 03/09/2017 / 04/09/2017 / 05/09/2017
 இ.கே.என். 06/09/2017 / 07/09/2017 / 08/09/2017
 இ.கே.என். 09/09/2017 / 10/09/2017 / 11/09/2017
 இ.கே.என். 12/09/2017 / 13/09/2017 / 14/09/2017
 இ.கே.என். 15/09/2017 / 16/09/2017 / 17/09/2017
 இ.கே.என். 18/09/2017 / 19/09/2017 / 20/09/2017
 இ.கே.என். 21/09/2017 / 22/09/2017 / 23/09/2017
 இ.கே.என். 24/09/2017 / 25/09/2017 / 26/09/2017
 இ.கே.என். 27/09/2017 / 28/09/2017 / 29/09/2017
 இ.கே.என். 30/09/2017 / 01/10/2017 / 02/10/2017
 இ.கே.என். 03/10/2017 / 04/10/2017 / 05/10/2017
 இ.கே.என். 06/10/2017 / 07/10/2017 / 08/10/2017
 இ.கே.என். 09/10/2017 / 10/10/2017 / 11/10/2017
 இ.கே.என். 12/10/2017 / 13/10/2017 / 14/10/2017
 இ.கே.என். 15/10/2017 / 16/10/2017 / 17/10/2017
 இ.கே.என். 18/10/2017 / 19/10/2017 / 20/10/2017
 இ.கே.என். 21/10/2017 / 22/10/2017 / 23/10/2017
 இ.கே.என். 24/10/2017 / 25/10/2017 / 26/10/2017
 இ.கே.என். 27/10/2017 / 28/10/2017 / 29/10/2017
 இ.கே.என். 30/10/2017 / 31/10/2017 / 01/11/2017
 இ.கே.என். 02/11/2017 / 03/11/2017 / 04/11/2017
 இ.கே.என். 05/11/2017 / 06/11/2017 / 07/11/2017
 இ.கே.என். 08/11/2017 / 09/11/2017 / 10/11/2017
 இ.கே.என். 11/11/2017 / 12/11/2017 / 13/11/2017
 இ.கே.என். 14/11/2017 / 15/11/2017 / 16/11/2017
 இ.கே.என். 17/11/2017 / 18/11/2017 / 19/11/2017
 இ.கே.என். 20/11/2017 / 21/11/2017 / 22/11/2017
 இ.கே.என். 23/11/2017 / 24/11/2017 / 25/11/2017
 இ.கே.என். 26/11/2017 / 27/11/2017 / 28/11/2017
 இ.கே.என். 29/11/2017 / 30/11/2017 / 01/12/2017
 இ.கே.என். 02/12/2017 / 03/12/2017 / 04/12/2017
 இ.கே.என். 05/12/2017 / 06/12/2017 / 07/12/2017
 இ.கே.என். 08/12/2017 / 09/12/2017 / 10/12/2017
 இ.கே.என். 11/12/2017 / 12/12/2017 / 13/12/2017
 இ.கே.என். 14/12/2017 / 15/12/2017 / 16/12/2017
 இ.கே.என். 17/12/2017 / 18/12/2017 / 19/12/2017
 இ.கே.என். 20/12/2017 / 21/12/2017 / 22/12/2017
 இ.கே.என். 23/12/2017 / 24/12/2017 / 25/12/2017
 இ.கே.என். 26/12/2017 / 27/12/2017 / 28/12/2017
 இ.கே.என். 29/12/2017 / 30/12/2017 / 31/12/2017

SCHEDULE OF JOINERIES:

REFERENCE	METRE
G0 - GRILL GATE	1.52 x 1.98
FD - FLUSH DOOR	2.44 x 2.44
D1 - FLUSH DOOR	1.52 x 2.44
D2 - FLUSH DOOR	1.06 x 2.44
D3 - FLUSH DOOR	1.00 x 2.44
D4 - FLUSH DOOR	0.76 x 2.44
D5 - FLUSH DOOR	1.22 x 2.44
D6 - COLLAPSIBLE GATE	1.22 x 2.44
D7 - COLLAPSIBLE GATE	1.22 x 1.98
W1 - GLAZED WINDOW	1.82 x 1.52
W2 - GLAZED WINDOW	1.22 x 1.52
V1 - VENTILATOR	0.91 x 0.61
V2 - VENTILATOR	0.61 x 0.91

AREA DETAILS

DESCRIPTION	SQ.FT	SQM	ACRES
TOTAL PLOT AREA	1215324.00	112807.30	27.90

EXISTING BUILDUP AREA			
DESCRIPTION	F.S.J AREA (SQM)	NON F.S.J AREA (SQM)	TOTAL AREA (SQM)
FIRST FLOOR AREA	2278.45	5.20	2283.65

ALL DIMENSIONS ARE IN METER
 SCALE = 1:1000

APPLICANT: For Valluvar Educational Trust,
 Managing Trustee: *[Signature]*
 ENGINEER: *[Signature]*
 Ar. S. SENTHIL KUMAR
 REGISTERED ARCHITECT
 REG. NO. CA/91/27100

FIRST FLOOR PLAN
 (MAIN BUILDING)

PLAN SHOWING THE EXISTING COLLEGE BUILDINGS IN SF. NO. 227/1A, 1B1 & 1C2, 225/1 & 2, 227/1, 2A, 3A, 4A, 5 & 6A, 228/1A, KODAIYUR VILLAGE, ARAVAKURUCHI TALUK, KARUR DISTRICT.

SPACE FOR APPROVAL

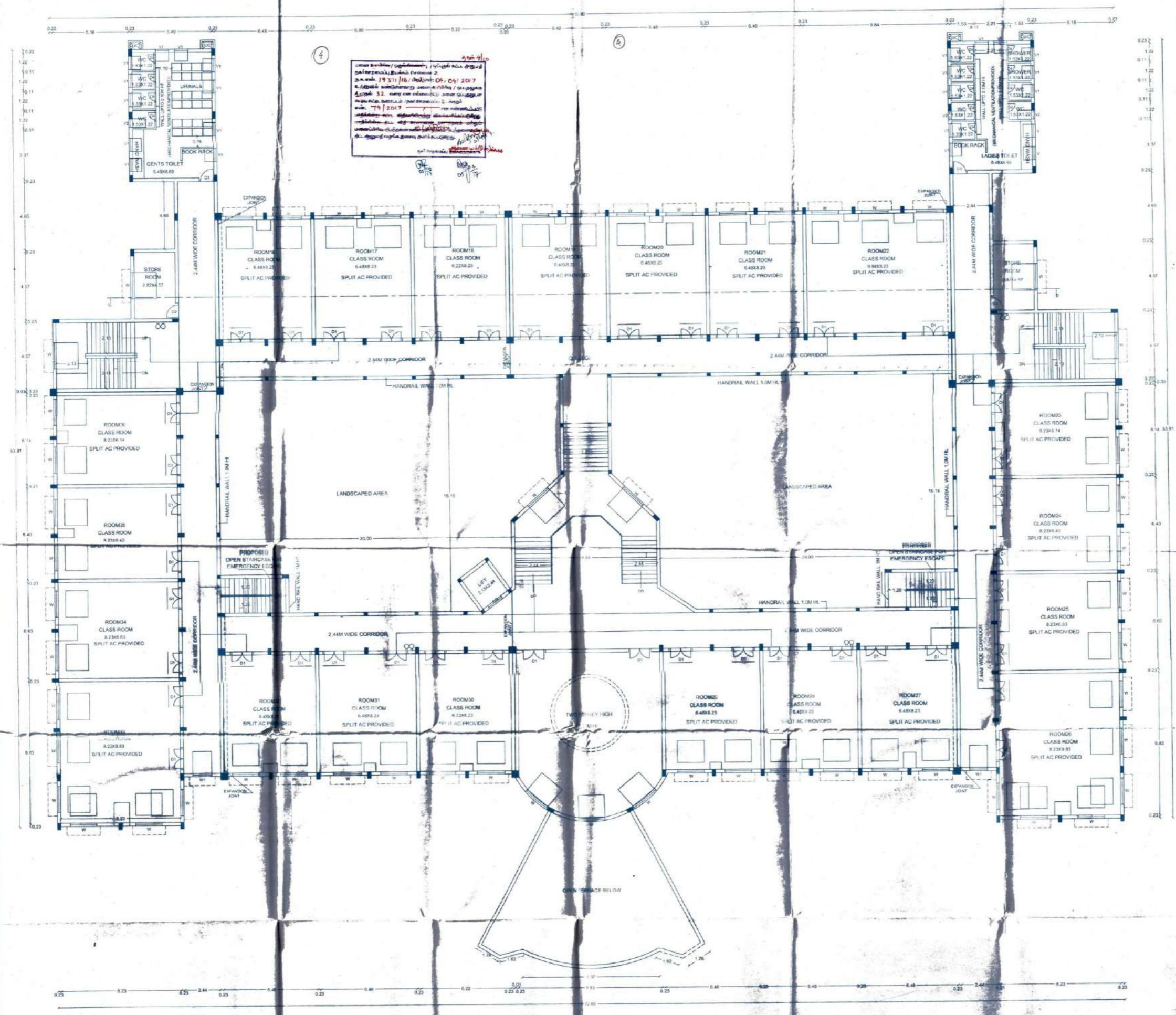

SCHEDULE OF JOINERIES:

REFERENCE	METRE
G0 - GRILL GATE	1.52 x 1.98
MD - FLUSH DOOR	2.44 x 2.44
D1 - FLUSH DOOR	1.52 x 2.44
D2 - FLUSH DOOR	1.06 x 2.44
D3 - FLUSH DOOR	1.00 x 2.44
D4 - FLUSH DOOR	0.76 x 2.44
D5 - FLUSH DOOR	1.22 x 2.44
CG - COLLAPSIBLE GATE	1.22 x 2.44
CG1 - COLLAPSIBLE GATE	1.22 x 1.98
W - GLAZED WINDOW	1.82 x 1.52
W1 - GLAZED WINDOW	1.22 x 1.52
W2 - GLAZED WINDOW	1.00 x 1.52
V1 - VENTILATOR	0.91 x 0.61
V2 - VENTILATOR	0.61 x 0.91

AREA DETAILS

DESCRIPTION	SQ. FT.	SQ.M.	ACRES
TOTAL PLOT AREA	1215324.00	112907.30	27.90

EXISTING BUILDUP AREA

SL. NO.	DESCRIPTION	F.S.I. AREA (SQM)	NON F.S.I. AREA (SQM)	TOTAL AREA (SQM)
1)	SECOND FLOOR AREA	2278.45	5.20	2283.65

ALL DIMENSIONS ARE IN METERS
SCALE - 1:100

FIRE EXTINGUISHER -

APPLICANT: For **Welfare Educational Trust,** Managing Trustee. *S. A. J.*

ENGINEER: **R. VETRIVEL,** M. Tech (Structural), P.E. (S. 10, 10.3.5, 11.5).
 Chartered Engineer, Approved Member, Corporation Licensed Surveyor.
 Office: 31-A1, Srinagar High Street, Kodaiyur,
 Phone: 04371 400246.

Dr. S. Senthil Kumar
 REGISTERED ARCHITECT
 REG. NO. KARUR/12249

SECOND FLOOR PLAN
(MAIN BUILDING)

S.F. Plan.

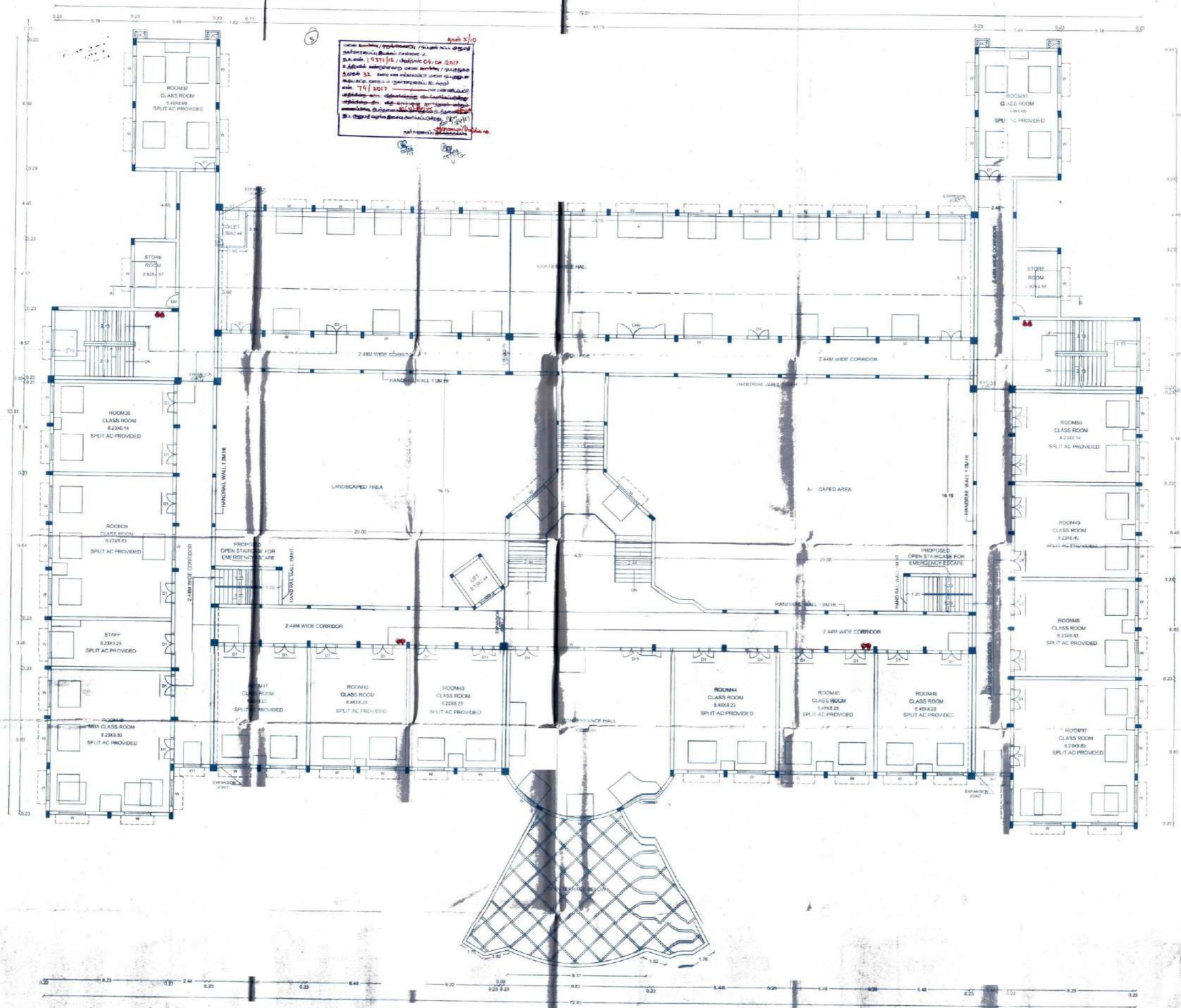

பின்வரும் அளவீடுகள் / அளவுகள் கட்டிடக்கலை அமைப்பின் அடிப்படையில் தயார் செய்யப்பட்டுள்ளன. இவற்றை 04/04/2017 இல் மேல் 1 சீர்திருத்த அட்டை வழங்கியுள்ளதால் / சீர்திருத்த அட்டை 33. மேல் வரையறுக்கப்பட்ட அளவுகள் 714/2017 க்கு உட்பட்டதாகும். மேலும், கட்டிடக்கலை அமைப்பின் அடிப்படையில் தயார் செய்யப்பட்டிருக்கின்றன. மேலும், கட்டிடக்கலை அமைப்பின் அடிப்படையில் தயார் செய்யப்பட்டிருக்கின்றன. மேலும், கட்டிடக்கலை அமைப்பின் அடிப்படையில் தயார் செய்யப்பட்டிருக்கின்றன.



SCHEDULE OF JOINERIES:

REFERENCE	METRE
G0 - GRILL GATE	1.52 x 1.98
W0 - FLUSH DOOR	2.44 x 2.44
D1 - FLUSH DOOR	1.52 x 2.44
D2 - FLUSH DOOR	1.06 x 2.44
D3 - FLUSH DOOR	1.00 x 2.44
D4 - FLUSH DOOR	0.76 x 2.44
D5 - FLUSH DOOR	1.22 x 2.44
CG - COLLAPSIBLE GATE	1.22 x 2.44
CG1 - COLLAPSIBLE GATE	1.22 x 1.98
W - GLAZED WINDOW	1.82 x 1.52
W1 - GLAZED WINDOW	1.22 x 1.52
W2 - GLAZED WINDOW	1.00 x 1.52
V1 - VENTILATOR	0.91 x 0.61
V2 - VENTILATOR	0.61 x 0.91

AREA DETAILS

DESCRIPTION	SQ.FT	SQ.M	ACRES
TOTAL PLOT AREA	1215324.00	112807.30	27.90
EXISTING BUILDUP AREA			
DESCRIPTION	F.S.I AREA (SQM)	NON F.S.I AREA (SQM)	TOTAL AREA (SQM)
THIRD FLOOR AREA	2278.45	5.20	2283.65

DIMENSIONS ARE IN METER
SCALE - 1/100

FIRE EXTINGUISHER -

APPLICANT: Valluvar Educational Trust, Munging Trustee.

ENGINEER: R. VETRIVEL, M. Tech (Struct), B.E., C.E., M.A.S.T.P., Chartered Engineer / Approved Valuer, Construction License No. 30659, Since 1973, 51-49, Banna Road, Thiruv. 7, Phone: 0421-4332948, 0421-4332948.

Ar. S. SENTHIL KUMAR, REGISTERED ARCHITECT, REG. NO. CA2991/21492.

THIRD FLOOR PLAN
(MAIN BUILDING)

College main building
III Floor

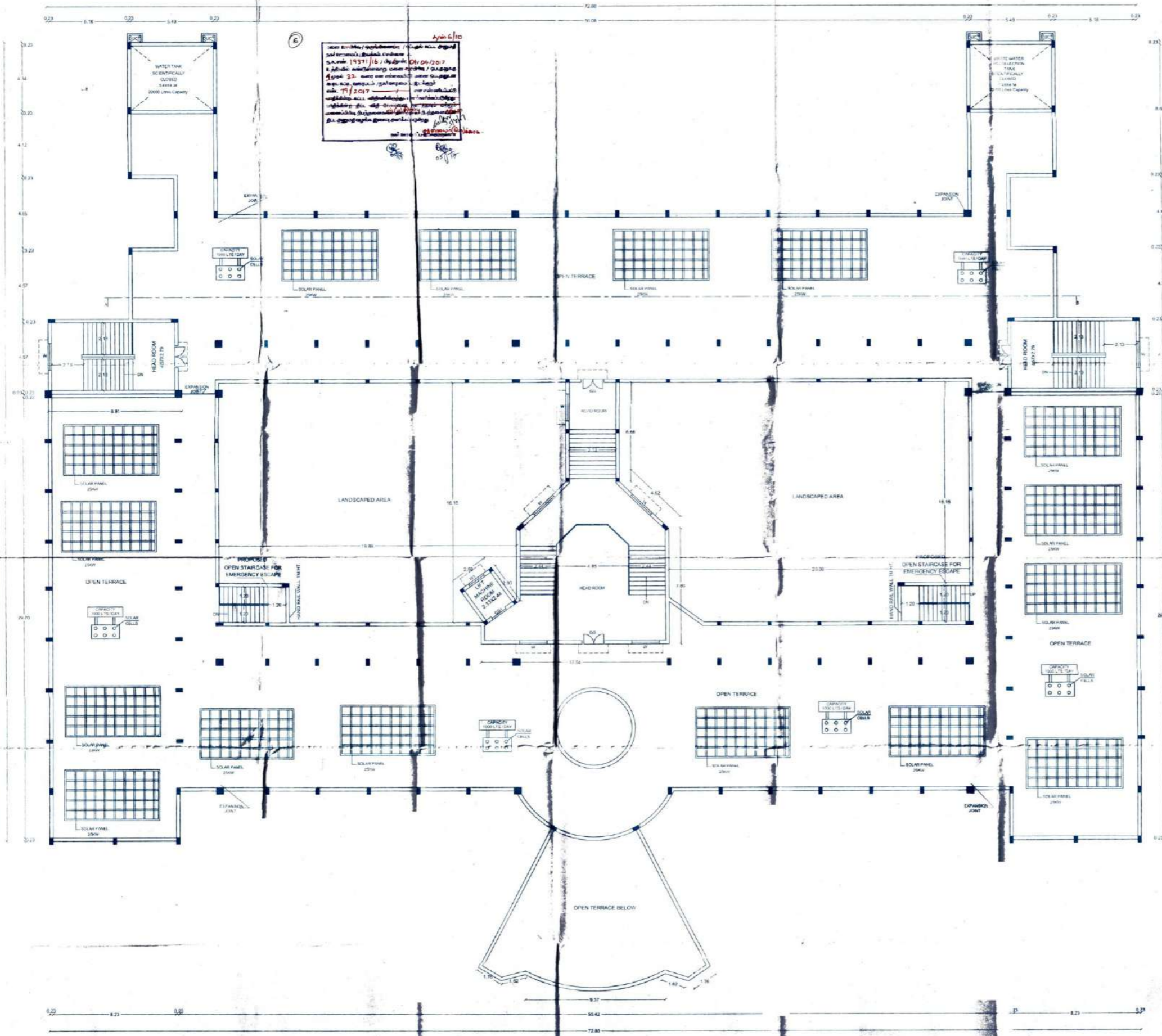

April 6/10

Water Tank
 1. Water Tank is not provided in the existing building.
 2. Water Tank is to be provided in the existing building.
 3. Water Tank is to be provided in the existing building.
 4. Water Tank is to be provided in the existing building.
 5. Water Tank is to be provided in the existing building.
 6. Water Tank is to be provided in the existing building.
 7. Water Tank is to be provided in the existing building.
 8. Water Tank is to be provided in the existing building.
 9. Water Tank is to be provided in the existing building.
 10. Water Tank is to be provided in the existing building.
 11. Water Tank is to be provided in the existing building.
 12. Water Tank is to be provided in the existing building.
 13. Water Tank is to be provided in the existing building.
 14. Water Tank is to be provided in the existing building.
 15. Water Tank is to be provided in the existing building.
 16. Water Tank is to be provided in the existing building.
 17. Water Tank is to be provided in the existing building.
 18. Water Tank is to be provided in the existing building.
 19. Water Tank is to be provided in the existing building.
 20. Water Tank is to be provided in the existing building.
 21. Water Tank is to be provided in the existing building.
 22. Water Tank is to be provided in the existing building.
 23. Water Tank is to be provided in the existing building.
 24. Water Tank is to be provided in the existing building.
 25. Water Tank is to be provided in the existing building.
 26. Water Tank is to be provided in the existing building.
 27. Water Tank is to be provided in the existing building.
 28. Water Tank is to be provided in the existing building.
 29. Water Tank is to be provided in the existing building.
 30. Water Tank is to be provided in the existing building.
 31. Water Tank is to be provided in the existing building.
 32. Water Tank is to be provided in the existing building.
 33. Water Tank is to be provided in the existing building.
 34. Water Tank is to be provided in the existing building.
 35. Water Tank is to be provided in the existing building.
 36. Water Tank is to be provided in the existing building.
 37. Water Tank is to be provided in the existing building.
 38. Water Tank is to be provided in the existing building.
 39. Water Tank is to be provided in the existing building.
 40. Water Tank is to be provided in the existing building.
 41. Water Tank is to be provided in the existing building.
 42. Water Tank is to be provided in the existing building.
 43. Water Tank is to be provided in the existing building.
 44. Water Tank is to be provided in the existing building.
 45. Water Tank is to be provided in the existing building.
 46. Water Tank is to be provided in the existing building.
 47. Water Tank is to be provided in the existing building.
 48. Water Tank is to be provided in the existing building.
 49. Water Tank is to be provided in the existing building.
 50. Water Tank is to be provided in the existing building.
 51. Water Tank is to be provided in the existing building.
 52. Water Tank is to be provided in the existing building.
 53. Water Tank is to be provided in the existing building.
 54. Water Tank is to be provided in the existing building.
 55. Water Tank is to be provided in the existing building.
 56. Water Tank is to be provided in the existing building.
 57. Water Tank is to be provided in the existing building.
 58. Water Tank is to be provided in the existing building.
 59. Water Tank is to be provided in the existing building.
 60. Water Tank is to be provided in the existing building.
 61. Water Tank is to be provided in the existing building.
 62. Water Tank is to be provided in the existing building.
 63. Water Tank is to be provided in the existing building.
 64. Water Tank is to be provided in the existing building.
 65. Water Tank is to be provided in the existing building.
 66. Water Tank is to be provided in the existing building.
 67. Water Tank is to be provided in the existing building.
 68. Water Tank is to be provided in the existing building.
 69. Water Tank is to be provided in the existing building.
 70. Water Tank is to be provided in the existing building.
 71. Water Tank is to be provided in the existing building.
 72. Water Tank is to be provided in the existing building.
 73. Water Tank is to be provided in the existing building.
 74. Water Tank is to be provided in the existing building.
 75. Water Tank is to be provided in the existing building.
 76. Water Tank is to be provided in the existing building.
 77. Water Tank is to be provided in the existing building.
 78. Water Tank is to be provided in the existing building.
 79. Water Tank is to be provided in the existing building.
 80. Water Tank is to be provided in the existing building.
 81. Water Tank is to be provided in the existing building.
 82. Water Tank is to be provided in the existing building.
 83. Water Tank is to be provided in the existing building.
 84. Water Tank is to be provided in the existing building.
 85. Water Tank is to be provided in the existing building.
 86. Water Tank is to be provided in the existing building.
 87. Water Tank is to be provided in the existing building.
 88. Water Tank is to be provided in the existing building.
 89. Water Tank is to be provided in the existing building.
 90. Water Tank is to be provided in the existing building.
 91. Water Tank is to be provided in the existing building.
 92. Water Tank is to be provided in the existing building.
 93. Water Tank is to be provided in the existing building.
 94. Water Tank is to be provided in the existing building.
 95. Water Tank is to be provided in the existing building.
 96. Water Tank is to be provided in the existing building.
 97. Water Tank is to be provided in the existing building.
 98. Water Tank is to be provided in the existing building.
 99. Water Tank is to be provided in the existing building.
 100. Water Tank is to be provided in the existing building.

SCHEDULE OF JOINERIES:

REFERENCE	METRE
G0 - GRILL GATE	1.52 x 1.98
M0 - FLUSH DOOR	2.44 x 2.44
D1 - FLUSH DOOR	1.52 x 2.44
D2 - FLUSH DOOR	1.06 x 2.44
D3 - FLUSH DOOR	1.00 x 2.44
D4 - FLUSH DOOR	0.76 x 2.44
D7 - FLUSH DOOR	1.22 x 2.44
C0 - COLLAPSIBLE GATE	1.22 x 2.44
C01 - COLLAPSIBLE GATE	1.22 x 1.98
W - GLAZED WINDOW	1.82 x 1.52
W1 - GLAZED WINDOW	1.22 x 1.52
W2 - GLAZED WINDOW	1.00 x 1.52
V1 - VENTILATOR	0.91 x 0.61
V2 - VENTILATOR	0.61 x 0.91

AREA DETAILS

DESCRIPTION	SQ.FT	SQ.M	ACRES
TOTAL PLOT AREA	1215324.00	112807.30	27.90
EXISTING BUILDUP AREA			
DESCRIPTION	F.S.I AREA (SQM)	NON F.S.I AREA (SQM)	TOTAL AREA (SQM)
HEAD ROOM	-	225.24	225.24

ALL DIMENSIONS ARE IN METER
 SCALE = 1:100

FIRE EXTINGUISHER - ●

APPLICANT: Valluvar Educational Trust, Managing Trustee.

ENGINEER: R. VETRIVEL, M. Tech (Struct), P.E., C.E. (P), M.S.E., E. Structural Engineer / Approved Valuer, Computer Licensed Surveyor, 91-A2, Basavarajpet, Bangalore - 560045, Phone: 0811 - 42300452.

REGISTERED ARCHITECT: A. S. SENTHIL KUMAR, REG NO: CA281 / 2019.

TERRACE FLOOR PLAN (MAIN BUILDING)

College open Terrace
 Main Building